





19 SURVEY DRAWING

CURVE TABLE

CURVE	RADIUS	LENGTH	DELTA	CHORD BEARING	CHORD
1	288.37	243.53	163°11'	S19°25'54"W	341.01

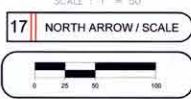
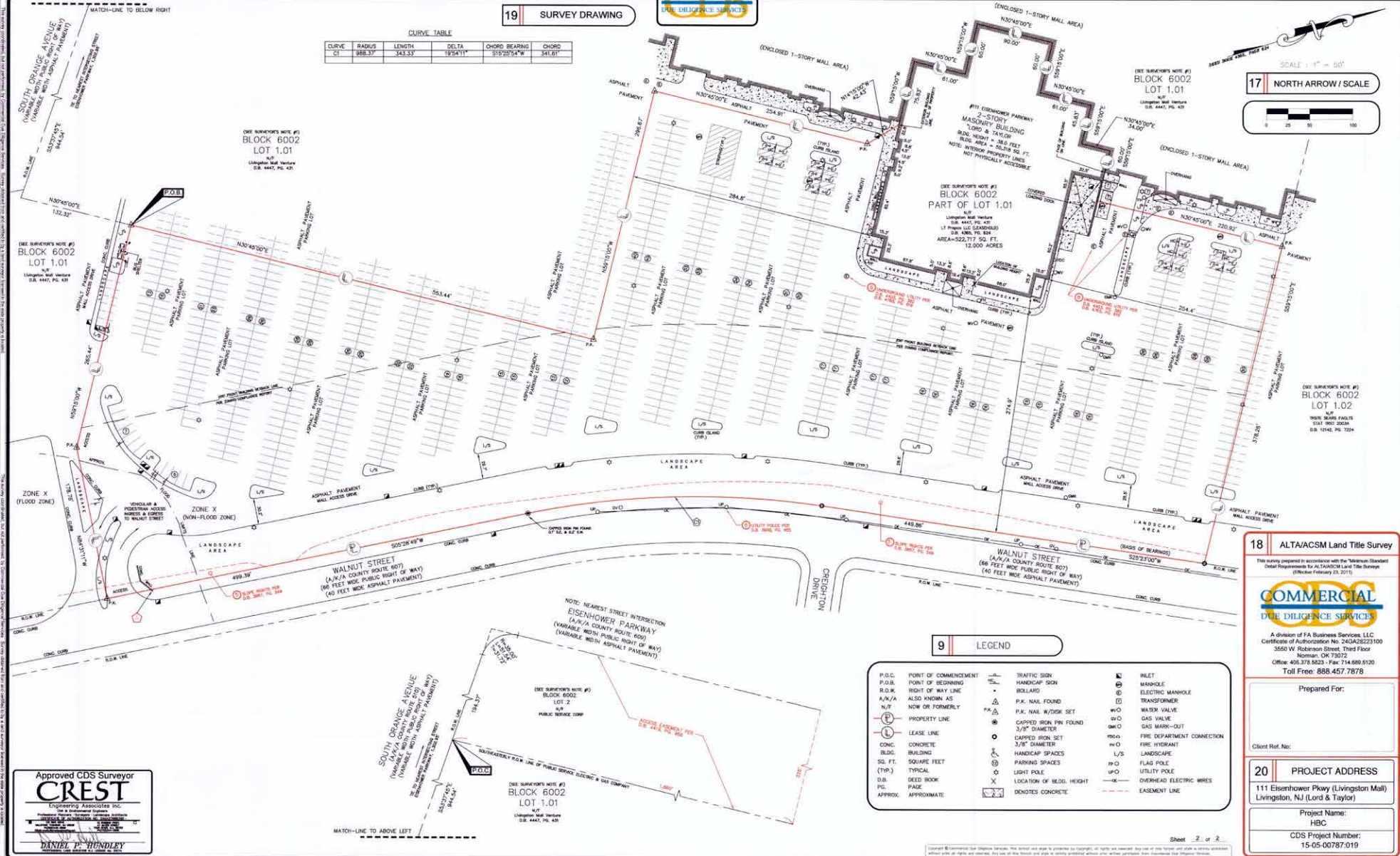

9 LEGEND

P.O.C.	POINT OF COMMENCEMENT	▲	TRAFFIC SIGN	⊠	INLET
P.O.B.	POINT OF BEGINNING	●	HANDICAP SIGN	⊞	MANHOLE
R.O.W.	RIGHT OF WAY LINE	•	BOLLARD	⊕	ELECTRIC MANHOLE
A/A/A	ALSO KNOWN AS	△	P.K. NAIL FOUND	⊞	TRANSFORMER
N/F	NOW OR FORMERLY	▲	P.K. NAIL W/DISK SET	w/o	WATER VALVE
⊞	PROPERTY LINE	⊞	CAPPED IRON PIN FOUND	g/v	GAS VALVE
CONC.	CONCRETE	⊞	3/8" DIAMETER	g/w	GAS MARK-OUT
BLDG.	BUILDING	⊞	3/8" DIAMETER	g/c	FIRE DEPARTMENT CONNECTION
SQ. FT.	SQUARE FEET	⊞	HANDICAP SPACES	h/h	FIRE HYDRANT
(TYP.)	TYPICAL	⊞	PARKING SPACES	L/S	LANDSCAPE
D.B.	DEED BOOK	⊞	G LIGHT POLE	⊞	FLAG POLE
P.L.	PAGE	⊞	X LOCATION OF BLDG. HEIGHT	u/p	UTILITY POLE
APPROX.	APPROXIMATE	⊞	⊞ DENOTES CONCRETE	—	OVERHEAD ELECTRIC WIRES
				---	EASEMENT LINE

Approved CDS Surveyor

**CREST**  
Engineering Associates Inc.

DANIEL P. HENDLEY

18 ALTA/ACSM Land Title Survey

This survey prepared in accordance with the "Minimum Standards Detail Requirements for ALTA/ACSM Land Title Surveys" (Effective February 23, 2015)

**COMMERCIAL**  
DUE DILIGENCE SERVICES

A Division of FA Business Services, LLC  
Certificate of Authorization No. 242A28223109  
3550 W. Robinson Street, Third Floor  
Norman, OK 73072  
Office: 405.378.5523 • Fax: 714.689.5120  
Toll Free: 866.457.7878

Prepared For:

Client Ref. No:

20 PROJECT ADDRESS

111 Eisenhower Pkwy (Livingston Mall)  
Livingston, NJ (Lord & Taylor)

Project Name:  
HBC

CDS Project Number:  
15-05-00787-019

Sheet 2 of 2

