

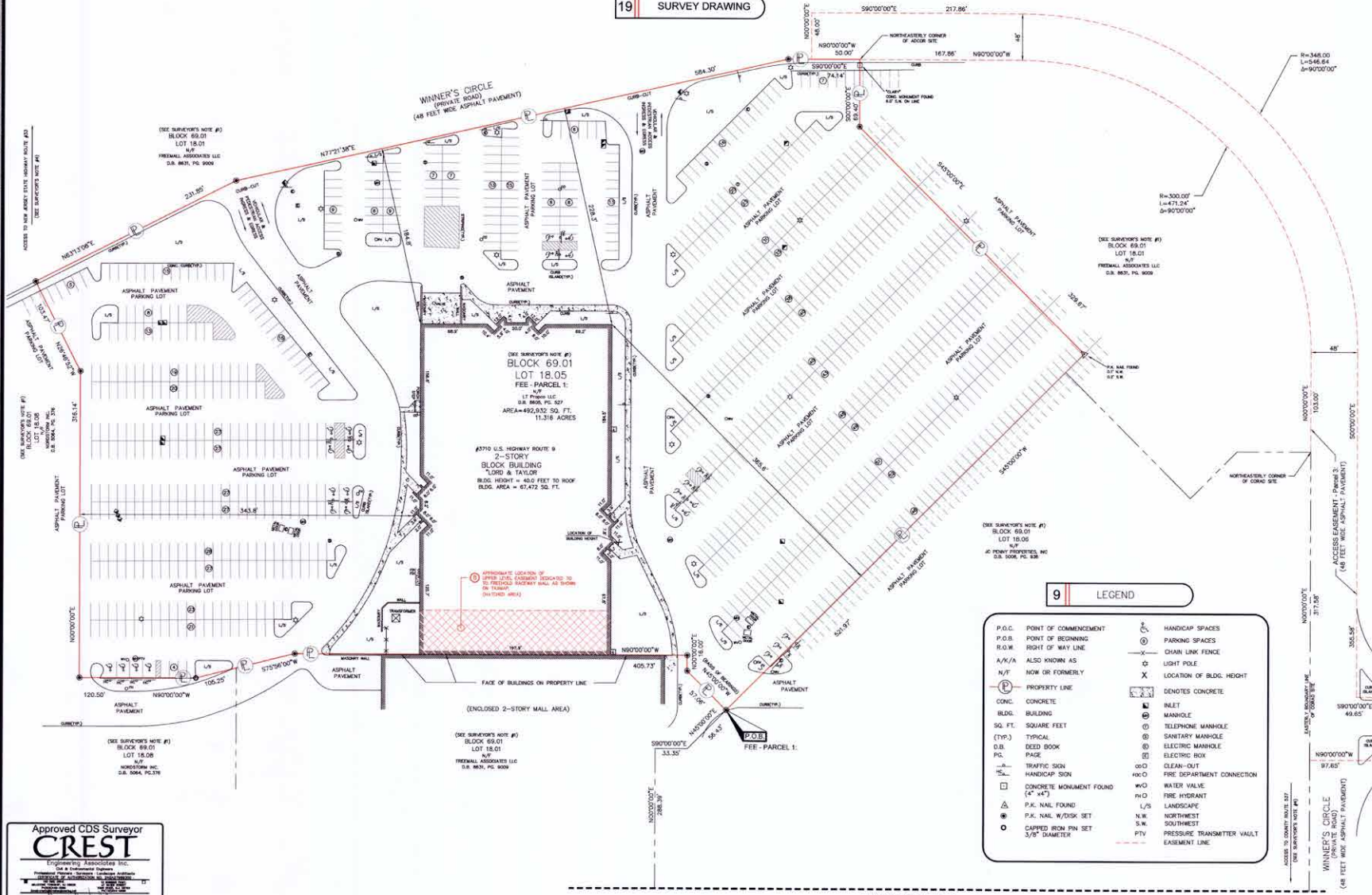



19 SURVEY DRAWING



9 LEGEND

P.O.C.	POINT OF COMMENCEMENT	⊕	HANDICAP SPACES
P.O.B.	POINT OF BEGINNING	⊕	PARKING SPACES
R.O.M.	RIGHT OF WAY LINE	—	CHAIN LINK FENCE
A/K/A	ALSO KNOWN AS	⊙	LIGHT POLE
N/T	NOW OR FORMERLY	X	LOCATION OF BLDG. HEIGHT
Ⓟ	PROPERTY LINE	Ⓟ	DENOTES CONCRETE
CONC.	CONCRETE	Ⓟ	W/LET
BLDG.	BUILDING	Ⓟ	MANHOLE
SQ. FT.	SQUARE FEET	Ⓟ	TELEPHONE MANHOLE
(TYP.)	TYPICAL	Ⓟ	SANITARY MANHOLE
D.B.	DEED BOOK	Ⓟ	ELECTRIC MANHOLE
P.L.	PAGE	Ⓟ	ELECTRIC BOX
Ⓟ	TRAFFIC SIGN	Ⓟ	CLEAN-OUT
Ⓟ	HANDICAP SIGN	Ⓟ	FIRE DEPARTMENT CONNECTION
Ⓟ	CONCRETE MONUMENT FOUND	wv	WATER VALVE
Ⓟ	P.K. NAIL FOUND	PHD	FIRE HYDRANT
Ⓟ	P.K. NAIL W/ DISK SET	L/S	LANDSCAPE
Ⓟ	CAPPED IRON PIN SET	N.W.	NORTHWEST
Ⓟ	3/8" DIAMETER	S.W.	SOUTHWEST
		PTV	PRESSURE TRANSMITTER VAULT
			EASEMENT LINE

17 NORTH ARROW / SCALE



18 ALTA/ACSM Land Title Survey

This survey prepared in accordance with the "Minimum Standard Detail Requirements for ALTA/ACSM Land Title Surveys" (Effective February 23, 2011)

A Division of FA Business Services, LLC  
 Certificate of Authorization No. 24GA28223100  
 3850 W. Robinson Street, Third Floor  
 Norman, OK 73072  
 Office: 405.378.5823 - Fax: 714.989.5120  
 Toll Free: 888.457.7878

Prepared For:

Client Ref. No:

20 PROJECT ADDRESS  
 Freehold Raceway, Freehold, NJ (Lord & Taylor)

Project Name:  
 HBC

CDS Project Number:  
 15-05-00787-022

Approved CDS Surveyor

Engineering Associates Inc.  
 10000 Highway 100, Suite 100  
 Freehold, NJ 07728  
 Phone: 732.329.1100  
 Fax: 732.329.1101  
 www.crestsurveyors.com

DANIEL P. HUNDLEY



3710 Highway 9, Freehold, NJ  
 Freehold Raceway Mall

leasing@hbc.com